

AMBASSADOR COLLEGE  
**STUDENT  
PICTORIAL**  
BIG SANDY

1985-86

# Faculty

---



**Clifford B. Anderson**  
Professor  
History

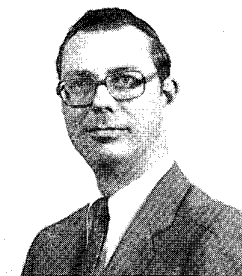

**Howard Baker**  
Asst. Professor  
Computer Science



**Cherine G. Berg**  
Instructor  
Home Economics



**Nathan E. Berg**  
Instructor  
Computer Science



**Roger C. Bryant**  
Asst. Professor  
Music



**Karin S. Colburn**  
Instructor  
English

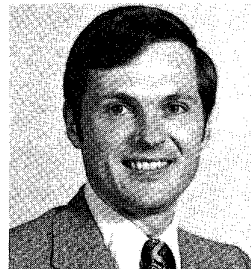

**John D. Crissinger**  
Asst. Director  
Library



**Phyllis Duke**  
Instructor  
Music

---

# Faculty

---



**Randy Duke**  
Faculty Assistant  
Speech



**Russell K. Duke**  
Instructor  
Music and Speech



**David R. Goethals**  
Instructor  
Physical Education



**Larry W. Haworth**  
Asst. Professor  
Physical Education

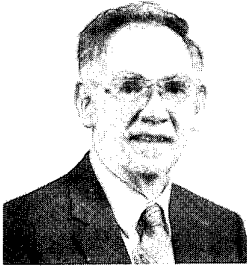

**Kenneth C. Herrmann**  
Lecturer



**Annabel M. Johnson**  
Assoc. Professor  
Home Economics



**William L. Johnson**  
Asst. Professor  
Math and Science



**James E. Kisee**  
Financial Aids Officer  
Instructor in Speech



**Virginia H. Lane**  
Technical Processing  
Librarian



**Leslie L. McCullough**  
Deputy Chancellor  
Professor of Theology



**Melton W. McNeely**  
Business Manager  
Asst. Professor, Business



**Kermit O. Nelson**  
Assoc. Professor  
Physical Education

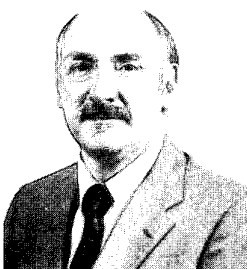

**Gilbert Q. Norman**  
Asst. Professor  
Physical Education



**Verna M. Parish**  
Professor  
English



**Wilmer E. Parrish**  
Professor Emeritus  
Safety, Medical Consultant



**Larry R. Salyer**  
Dean of Students  
Asst. Professor, Theology

# Faculty

---

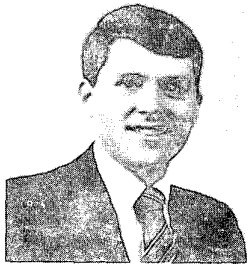

**Gary Shaffer**  
Faculty Assistant  
Speech

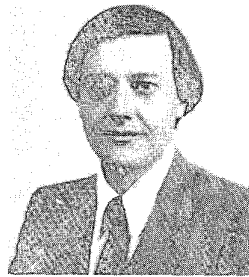

**Danny L. Smith**  
Instructor  
English



**Wilma Taylor**  
Director of Library



**Richard C. Thompson**  
Instructor  
Speech and Theology

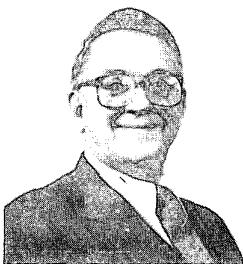

**Lynn E. Torrance**  
Registrar  
Director of Admissions



**Ruth M. Walter**  
Professor  
Music



**Donald L. Ward**  
Academic Dean, Prof.  
Soc. Science and Theology



**Laura T. Worthen**  
Instructor  
Home Economics



**Marty Yale**  
Faculty Assistant  
Speech

